

Planning Permit No. C/27159/42/2000  
**APPROVED**  
 SUBJECT TO THE CONDITIONS IN THIS OFFICE LETTER.  
 C/27155/2000 - 12-2000  
 No. Date  
 FOR MEMBER SECRETARY CHENNAI METROPOLITAN DEVELOPMENT AUTHORITY CHENNAI-600 008

CMDA 'C'/PP No. 1  
 C. No. C 2/35155/2000  
 Asst. Serating: 20/9/2000  
 PART I  
 PART II  
 V.D. 08  
 A.P. 2/2/2000  
 D.R. 1

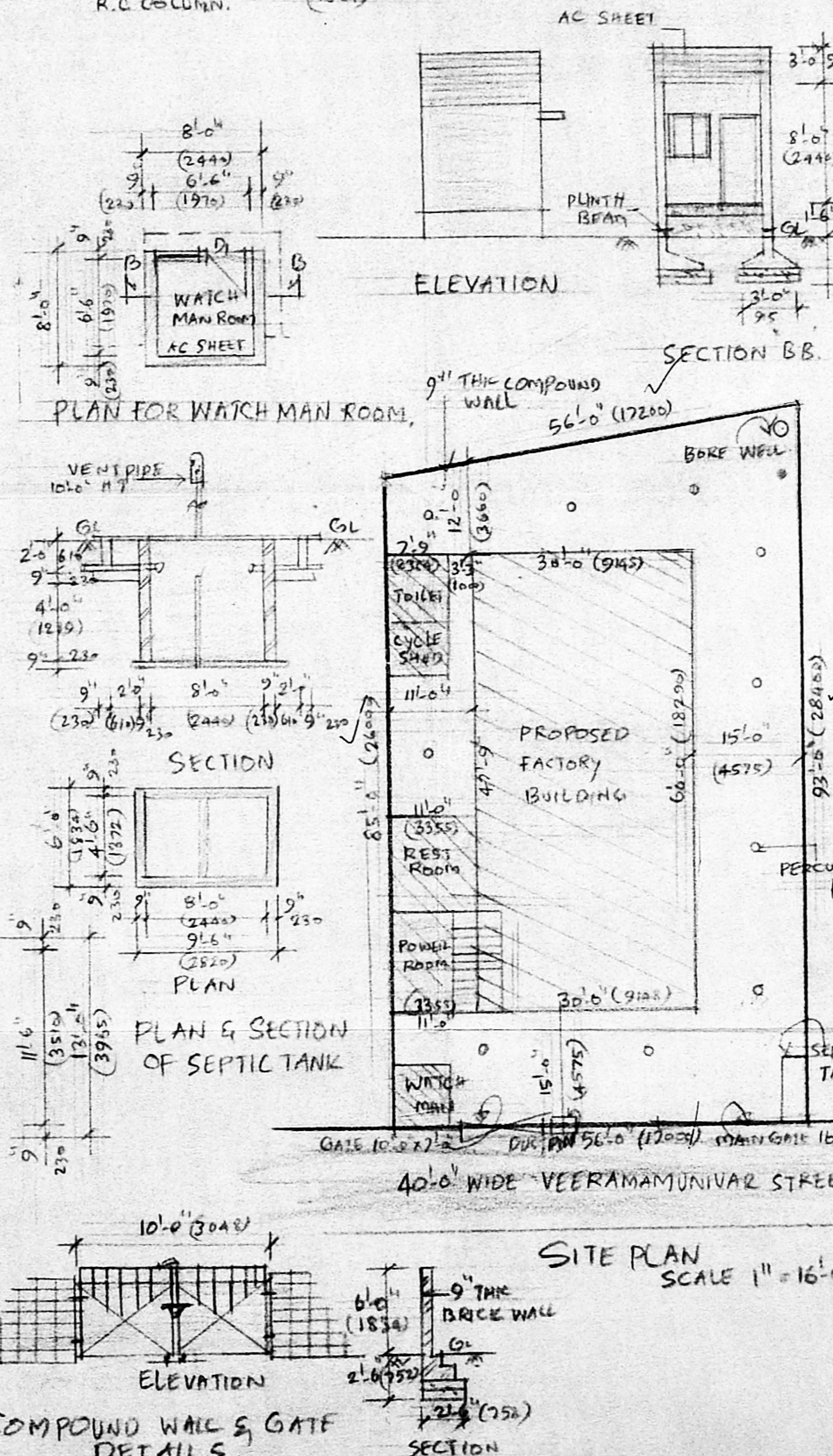
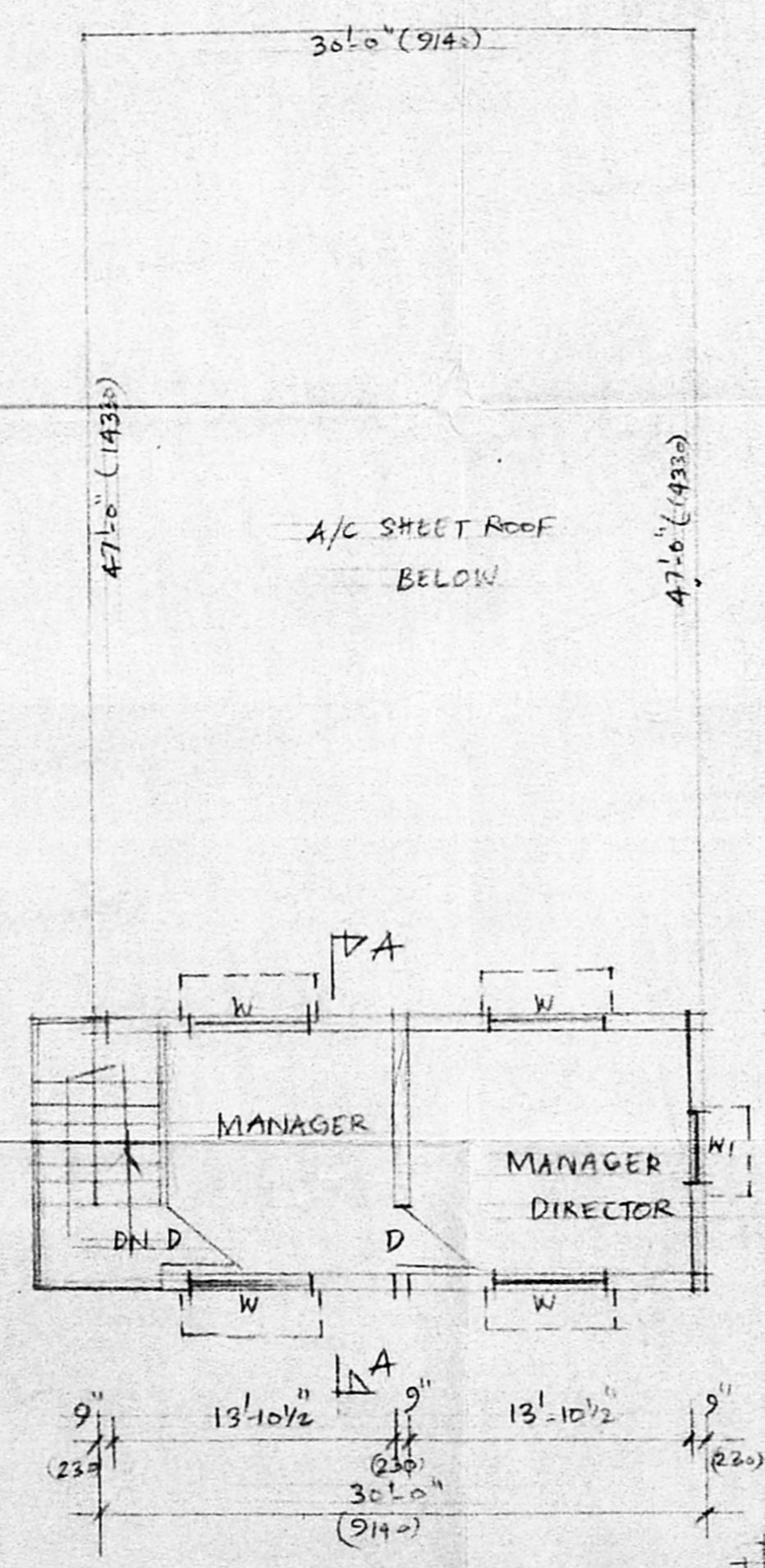
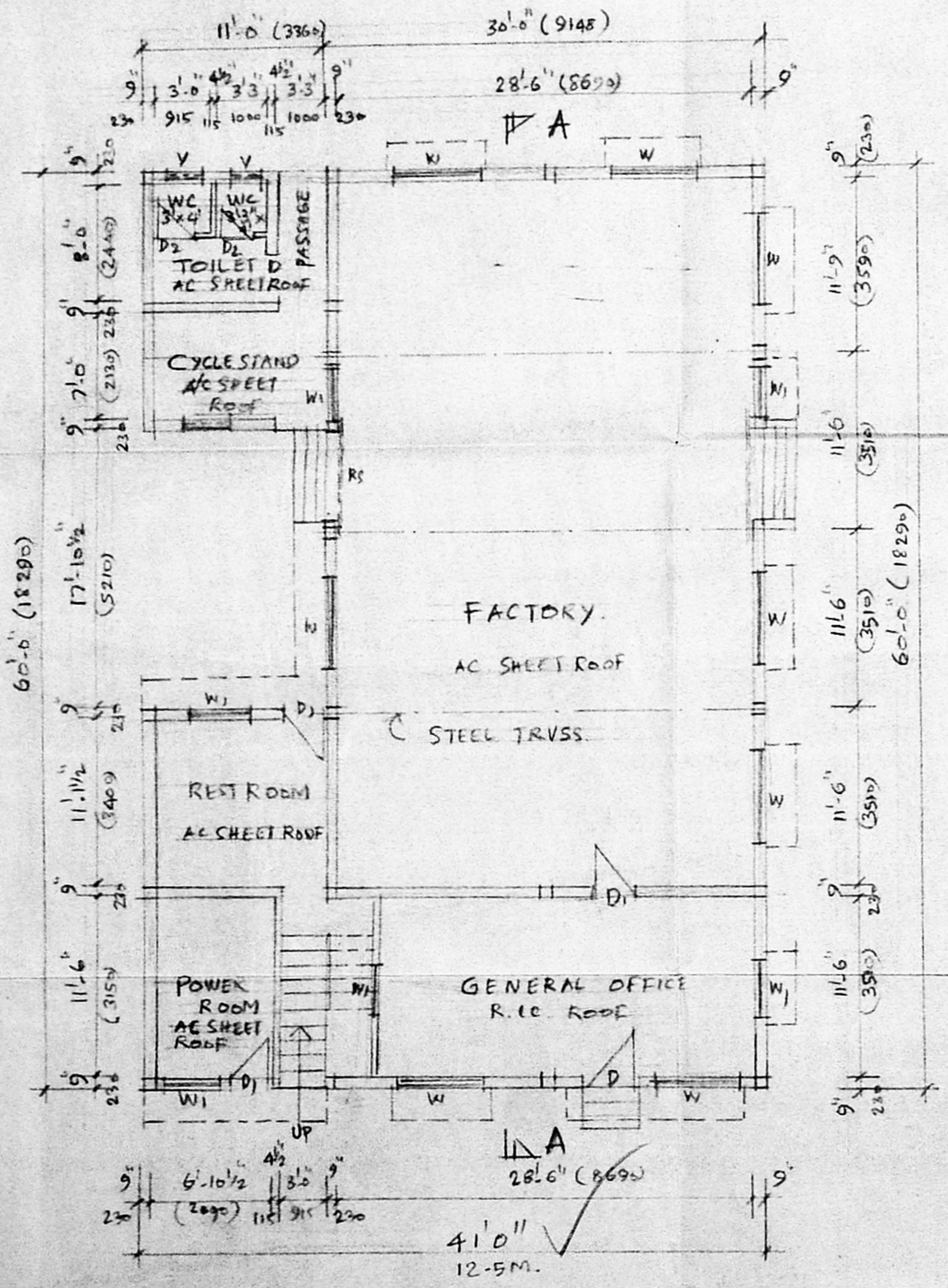
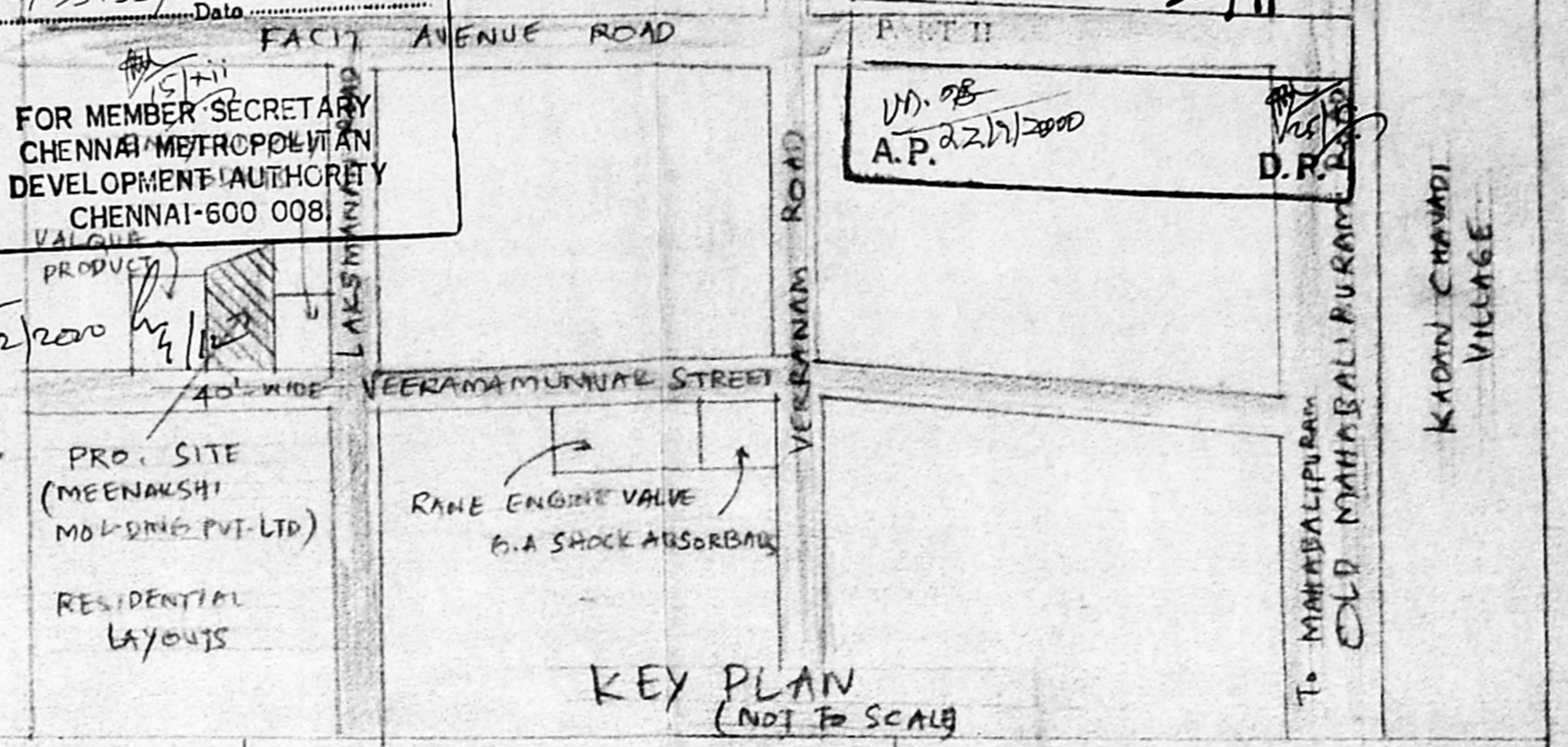

JOINERIES	AREA DETAILS
RS ROLLING SHUTTER 6'-0" x 7'-0" (1834 x 2134)	PLOT AREA 4937 SQ. FT. (458.8 m <sup>2</sup> )
D DOOR 4'-0" x 7'-0" (1219 x 2134)	BUILTUP AREA
D1 DOOR 3'-0" x 7'-0" (915 x 2134)	G Floor A/C SHEET 1410 SQ. FT. (131 m <sup>2</sup> )
D2 DOOR 2'-6" x 7'-0" (762 x 2134)	97 RCC ROOF 390 sq (36 m <sup>2</sup> )
W1 WINDOW 4'-0" x 4'-6" (1219 x 1372)	REST ROOM A/C 131 sq (12 m <sup>2</sup> )
V VENTILATOR 2'-0" x 2'-0" (607 x 610)	POWER ROOM A/C 104 sq (9.6 m <sup>2</sup> )
	TOILET A/C 105 sq (9.7 m <sup>2</sup> )
	WATCHMAN ROOM 64 sq (5.9 m <sup>2</sup> )
	CYCLE STAND 54 sq (5.0 m <sup>2</sup> )
	FIRST FLOOR 390 sq (36 m <sup>2</sup> )
	TOTAL G. FLOOR 2258.5 sq (210 m <sup>2</sup> )
	PLOT COVERAGE 46% F.S.I 0.55

COLOUR INDEX	PROCESS CHART
PROPOSED	HEATING
ROAD	CUTTING
SITE BOUNDARY	PACKING
	DESPATCHING

PLAN SHOWING THE PROPOSED CONSTRUCTION OF THE FACTORY BUILDING (MEENAKSHI MOULDINGS (P) LTD.) 85 HP. IN SURVEY NO. 225/58. (O.S. No 225/1) LAKSHMANAN ROAD, PERUNGUDI VILLAGE, TAMBARAM TALUK, KANCHEEPURAM DISTRICT. (FACTORY MANUFACTURING OF OIL SEAL, O'RING WASHER)  
 SCALE 1" = 8'-0" (1:100)

**OWNER**  
 R. MOHAN RAO, D.C.E.,  
 LICENSED SURVEYOR  
 CORPORATION OF CHENNAI  
 REG NO: 145  
 ALANDUR MUNICIPALITY  
 AMBATTUR MUNICIPALITY  
 Office: Old Door No-15  
 New Door No-66 Madhav Road  
 T. NAGAR, CHENNAI-600 017  
 LICENSED SURVEYOR